

# RURAL MUNICIPALITY OF BLUCHER NO. 343

## SUBDIVISION MAP

WEST OF THE THIRD MERIDIAN  
ADMINISTRATOR - R. DORAN SCOTT  
P.O. BOX 100 BRADWELL, SASK. S0K 0P0  
PH. 257-3344 FAX. 257-3303  
EMAIL - rm343@sasktel.net

COUNCIL  
REEVE: DANIEL GRESCHUK  
DIV. 1: NICOLE DECORBY  
DIV. 2: QUINTIN SENDER  
DIV. 3: TERRY FONSTAD  
DIV. 4: DALE CHYSYK  
DIV. 5: BLAIR CUMMINS  
DIV. 6: FRANCIS BOEHM

MEADOW LARK ESTATES  
SEC 34-36-2-3

SETTLER'S RIDGE  
NW 31-36-3-3

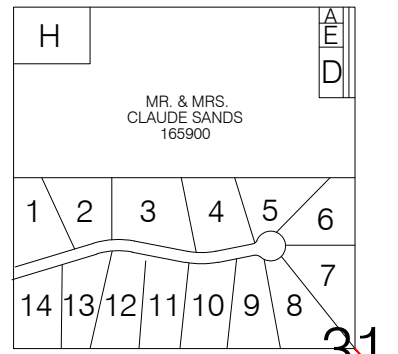

TOWER HILL  
NE 31-36-3-3

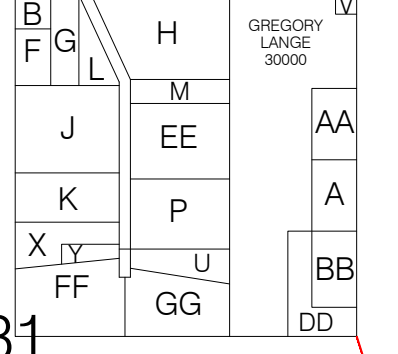

WASCHUK PARK  
NE 34-36-3-3

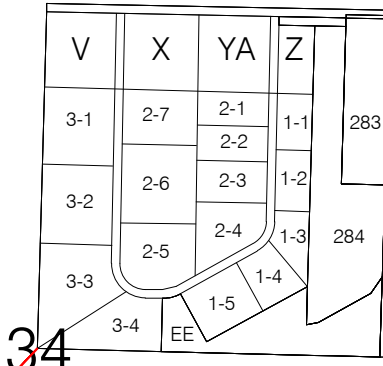

NE & NW 36-36-3-3

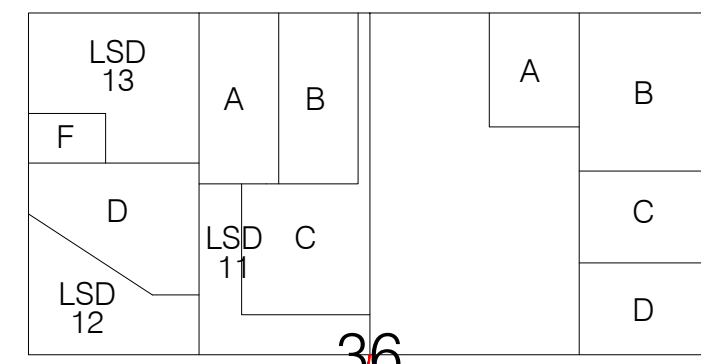

SE 32-36-2-3

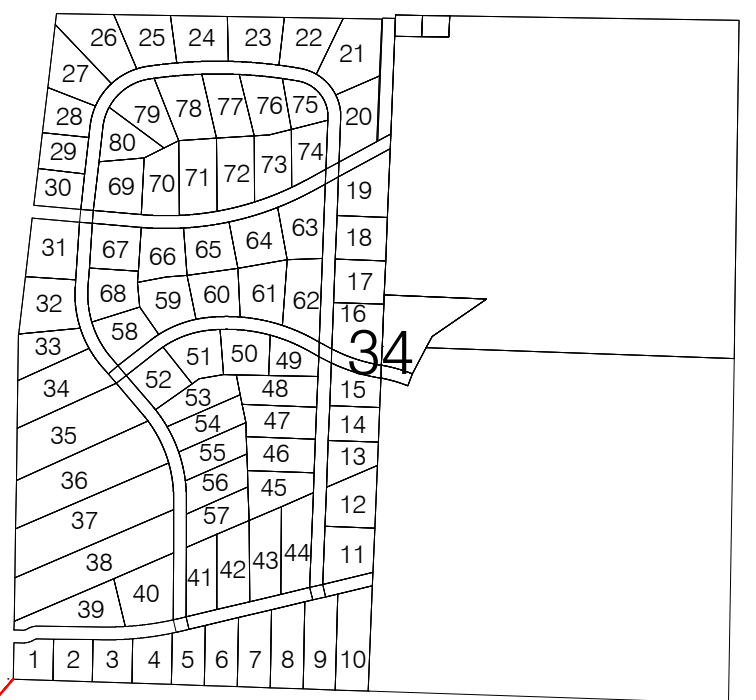
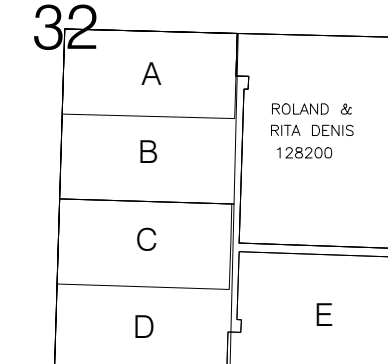

PATIENCE PLACE  
NE 20-36-3-3

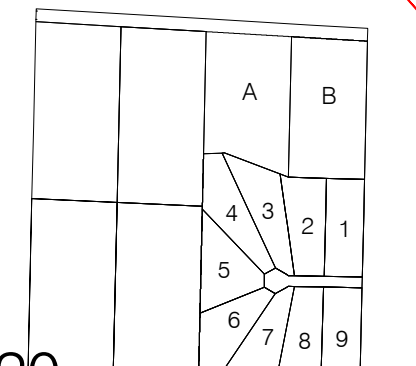

SW 18-36-3-3

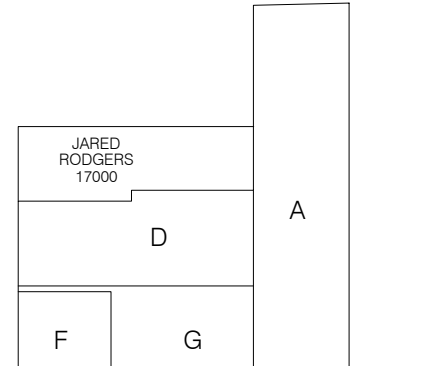

BLUEBIRD WAY  
SW 20-35-3-3

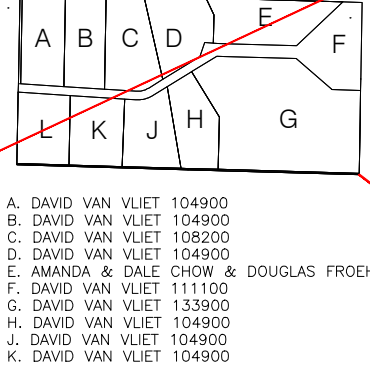

WILLOW PLACE  
PT SW 18-36-3-3

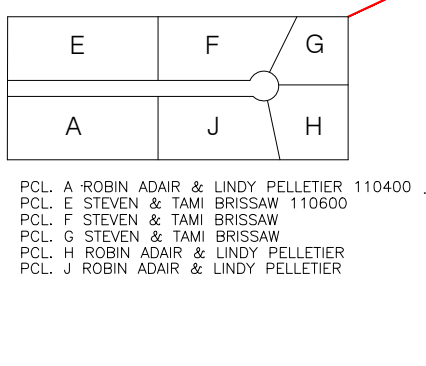

CHEVIOT ROAD  
LSD 13-NW 20-35-3-3

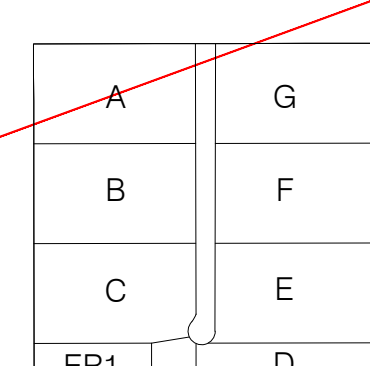

SW 19-35-3-3

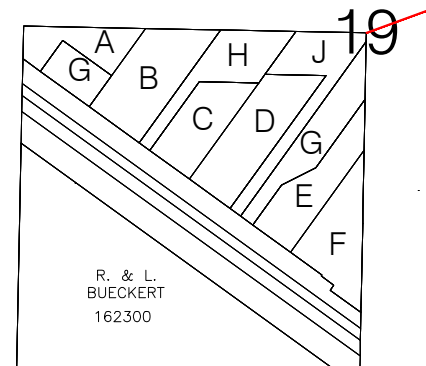

BLUCHER INDUSTRIAL PARK  
NE 18-35-3-3

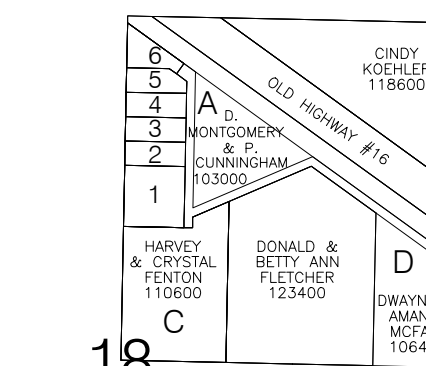

ASPEN GROVE & GREEN MEADOWS  
SE 20-35-3-3

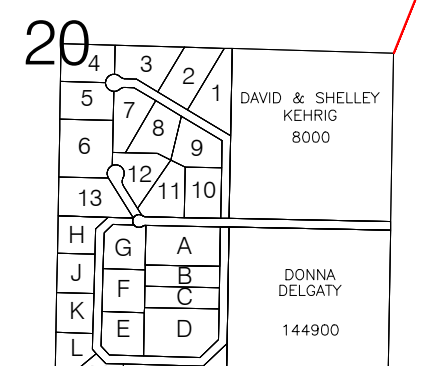

WIND RIVER ESTATES  
SE 16-35-3-3

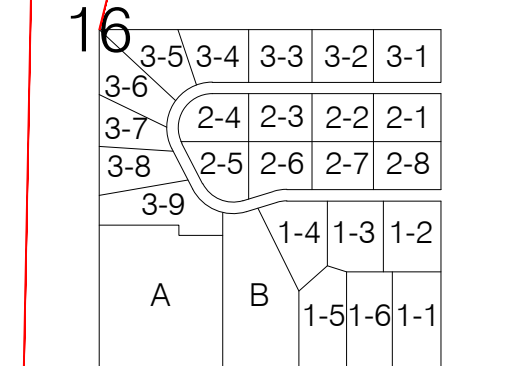

DEER RUN ESTATES  
N1/2 34-34-3-3

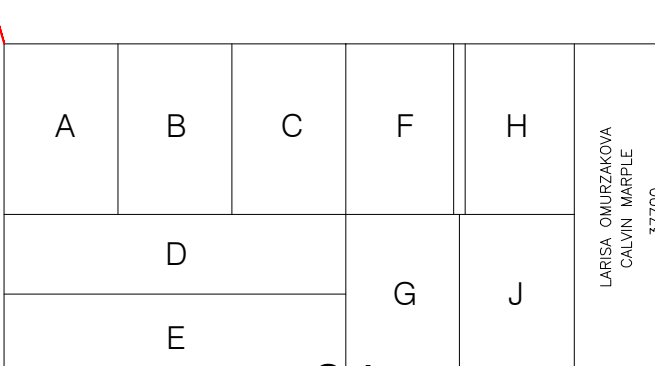

COUNTRY HILLS ESTATES  
S1/2 3-35-3-3

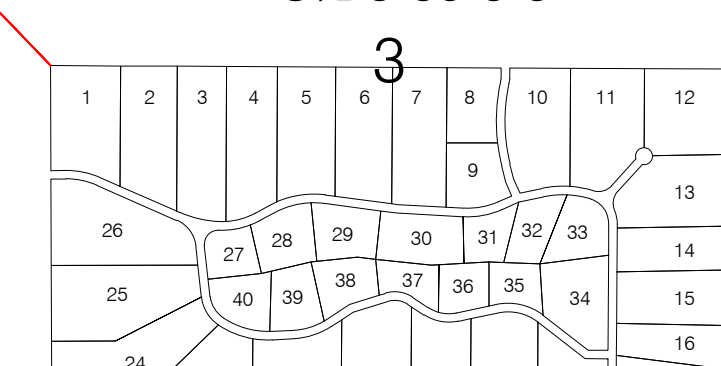

NW 3-35-3-3

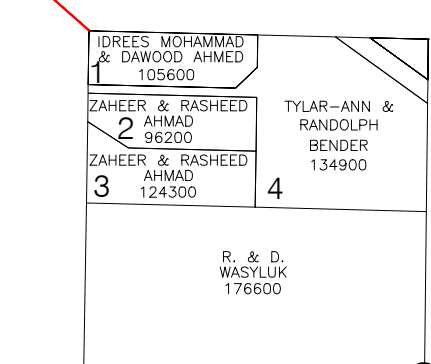

- 1. CAROL WARD 110200
- 2. CAROL WARD 110200
- 3. CAROL WARD 110200
- 4. CAROL WARD 107800
- 5. CAROL WARD 107800
- 6. SURE SHOT ROD CONTRACTING LTD. 119900
- 7. CAROL WARD 105600
- 8. CAROL WARD 105600
- 9. CAROL WARD 105600
- 10. CAROL WARD 105600
- 11. BECKI MEYER 102800
- 12. CAROL WARD 104700
- 13. JAMES NUGENT & CLAIRE HALLIGAN 113700
- 14. DANIEL KNORR & SHERRY FAST 100200

- A. ARRON & COLIN GARDNER 119200
- B. BRAD & CATRIONA MILLER 102200
- C. LEIGHTON & BONNIE THESSEN 100200
- D. JACQUELINE & BLAIR MARTIN 126000
- E. JACOB & VERNA FRIESEN 100200
- F. FREDERICK & DENISE ANDERSON 105400
- G. MARK FERGUSON 100200
- H. JEFFREY & LESLIE OLSON 100200
- I. JOSHUA & CHELSEY POLLOCK 100200
- J. TOSBAS & IRINA STOLE 100200
- K. THOMAS & MICHELLE CHANEY 100200
- L. VIC LAM 100200
- M. JAMES NUGENT & CLAIRE HALLIGAN 113700
- N. DANIEL KNORR & SHERRY FAST 100200

- A. B. & D. HOLDINGS 83000
- B. & D. HOLDINGS INC. 82600
- C. & D. HOLDINGS BENTLEY 83000
- D. & D. HOLDINGS 82600
- E. & D. HOLDINGS 82600
- F. & D. HOLDINGS 82600
- G. & D. HOLDINGS 82600
- H. AMIGO'S AUTO WRECKERS 141000
- I. MILES & TRACEY BENTLEY 97600

- A. JOE-ANN LOURENS & SUZANNE HATTINGH 138000
- B. JASON BUCKO 138000
- C. MONA & WESLEY HEIDEGRECHT 132400
- D. TROY & ANNE DONAUER 153400
- E. JULIE & EDWARD PALA 143400
- F. PATRICK & CHELSEY DEVINE 131500
- G. KRIS & GAIL RIZLYK 131500
- H. MICHAEL & TRACY PARKER 126700
- I. JANET & GORDON FRYLING 131000

- A. PRAIRIE SPIRIT SCHOOL DIVISION 184300
- B. STEPHEN & DANE ZABLOK 166900
- 1-1 TRUDY & FREDERICK MELNYCHUK 128800
- 1-2 BRENDAN LAWRENCE & BRENN WAGNER 125400
- 1-3 DWANE & BEVERLY FERONIK 126500
- 1-4 TERRY & SANDRA FONSTAD 128200
- 1-5 SHAWN MELNINANN 127200
- 1-6 SCOTT & PAUL GERSENJY 126800
- 2-1 BLAIR KERLEKE 125600
- 2-2 KEITH & KRISTIN PALEY 125600
- 2-3 KELSEY & DANIELLE MASSE 126900
- 2-4 DARIN & COLLEEN BERTSCHER 127900
- 2-5 JEFFREY JACQUES & MICHELLE TETREAULT 130500
- 2-6 LAM & COLLEEN BUTLER 133000
- 2-7 ROBERT & JACQUELINE BRAMLEY 125400
- 2-8 AILEEN & JONAS DENNISON 125400
- 3-1 KEVIN & TRACEY SENDER 125600
- 3-2 SHELLEY & PAUL PRITZEL 125600
- 3-3 BLAIR & NICOLE KARAKOCHAK 110900
- 3-4 SANDRA & MICHAEL MILLER 125600
- 3-5 JASON & BONI DAVIDSON 125600
- 3-6 LINDSEY RIE & RAQUEL KING 125600
- 3-7 STEVEN & CRYSTAL WRIGHT 128100
- 3-8 NOUAN & CHERYL SEMONS 126000
- 3-9 TRAVIS & TAMMY PETERS 137100

- LOT 1 CLAVET PROPERTY ESTATES 150900
- LOT 2 CLAVET PROPERTY ESTATES 150900
- LOT 3 CLAVET PROPERTY ESTATES 150900
- LOT 4 CLAVET PROPERTY ESTATES 150900
- LOT 5 CLAVET PROPERTY ESTATES 150900
- LOT 6 CLAVET PROPERTY ESTATES 150900
- LOT 7 CLAVET PROPERTY ESTATES 150900
- LOT 8 CLAVET PROPERTY ESTATES 150900
- LOT 9 CLAVET PROPERTY ESTATES 150900
- LOT 10 CLAVET PROPERTY ESTATES 150900
- LOT 11 CLAVET PROPERTY ESTATES 150900
- LOT 12 CLAVET PROPERTY ESTATES 150900
- LOT 13 CLAVET PROPERTY ESTATES 150900
- LOT 14 CLAVET PROPERTY ESTATES 150900
- LOT 15 CLAVET PROPERTY ESTATES 150900
- LOT 16 CLAVET PROPERTY ESTATES 150900
- LOT 17 CLAVET PROPERTY ESTATES 150900
- LOT 18 CLAVET PROPERTY ESTATES 150900
- LOT 19 CLAVET PROPERTY ESTATES 150900
- LOT 20 CLAVET PROPERTY ESTATES 150900
- LOT 21 CLAVET PROPERTY ESTATES 150900
- LOT 22 CLAVET PROPERTY ESTATES 150900
- LOT 23 CLAVET PROPERTY ESTATES 150900
- LOT 24 CLAVET PROPERTY ESTATES 150900
- LOT 25 CLAVET PROPERTY ESTATES 150900
- LOT 26 CLAVET PROPERTY ESTATES 150900
- LOT 27 CLAVET PROPERTY ESTATES 150900
- LOT 28 CLAVET PROPERTY ESTATES 150900
- LOT 29 CLAVET PROPERTY ESTATES 150900
- LOT 30 CLAVET PROPERTY ESTATES 150900
- LOT 31 CLAVET PROPERTY ESTATES 150900
- LOT 32 CLAVET PROPERTY ESTATES 150900
- LOT 33 CLAVET PROPERTY ESTATES 150900
- LOT 34 CLAVET PROPERTY ESTATES 150900
- LOT 35 CLAVET PROPERTY ESTATES 150900
- LOT 36 CLAVET PROPERTY ESTATES 150900
- LOT 37 CLAVET PROPERTY ESTATES 150900
- LOT 38 CLAVET PROPERTY ESTATES 150900
- LOT 39 CLAVET PROPERTY ESTATES 150900
- LOT 40 CLAVET PROPERTY ESTATES 150900

- LOT 8 ERIC SMITH 150600
- LOT 9 SCOTT, SAMANTHA, MARTIN & CAROLE KILFOYLE 125400
- LOT 10 AVONNA & BRENNAN TAYLOR 150400
- LOT 11 AVONNA TAYLOR 150700
- LOT 12 PERRY WHITING 148000
- LOT 13 CLAVET PROPERTY ESTATES 150300
- LOT 14 CLAVET PROPERTY ESTATES 150300
- LOT 15 CLAVET PROPERTY ESTATES 150300
- LOT 16 CLAVET PROPERTY ESTATES 150300
- LOT 17 CLAVET PROPERTY ESTATES 150300
- LOT 18 CLAVET PROPERTY ESTATES 150300
- LOT 19 CLAVET PROPERTY ESTATES 150300
- LOT 20 CLAVET PROPERTY ESTATES 150300
- LOT 21 CLAVET PROPERTY ESTATES 150300
- LOT 22 CLAVET PROPERTY ESTATES 150300
- LOT 23 CLAVET PROPERTY ESTATES 150300
- LOT 24 CLAVET PROPERTY ESTATES 150300
- LOT 25 CLAVET PROPERTY ESTATES 150300
- LOT 26 CLAVET PROPERTY ESTATES 150300
- LOT 27 CLAVET PROPERTY ESTATES 150300
- LOT 28 CLAVET PROPERTY ESTATES 150300
- LOT 29 CLAVET PROPERTY ESTATES 150300
- LOT 30 CLAVET PROPERTY ESTATES 150300
- LOT 31 CLAVET PROPERTY ESTATES 150300
- LOT 32 CLAVET PROPERTY ESTATES 150300
- LOT 33 CLAVET PROPERTY ESTATES 150300
- LOT 34 CLAVET PROPERTY ESTATES 150300
- LOT 35 CLAVET PROPERTY ESTATES 150300
- LOT 36 CLAVET PROPERTY ESTATES 150300
- LOT 37 CLAVET PROPERTY ESTATES 150300

- A. R. & D. WASTYLUK 17600

