

RURAL MUNICIPALITY OF BLUCHER NO. 343

SUBDIVISION MAP

WEST OF THE THIRD MERIDIAN
ADMINISTRATOR - R. DORAN SCOTT
P.O. BOX 100 BRADWELL, SASK. S0K 0P0
PH. 257-3344 FAX. 257-3303
EMAIL - rm343@sasktel.net

COUNCIL
REEVE: BLAIR CUMMINS
DIV. 1: NICOLE DECORBY
DIV. 2: QUINTIN SENDER
DIV. 3: JIM APPELT
DIV. 4: DALE CHYSYK
DIV. 5: ROBIN WILSON
DIV. 6: FRANCIS BOEHM

MEADOW LARK ESTATES
SEC 34-36-2-3

SETTLER'S RIDGE
NW 31-36-3-3

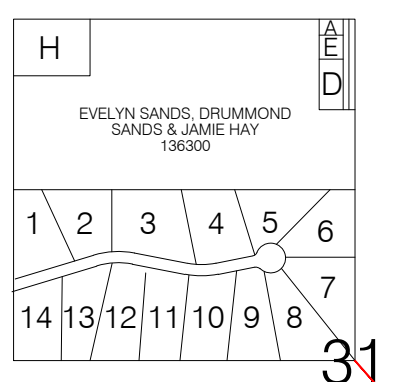

TOWER HILL
NE 31-36-3-3

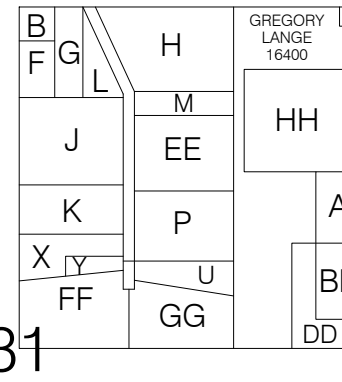

NE 32-36-3-3

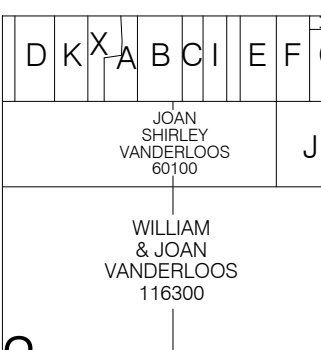

WASCHUK PARK
NE 34-36-3-3

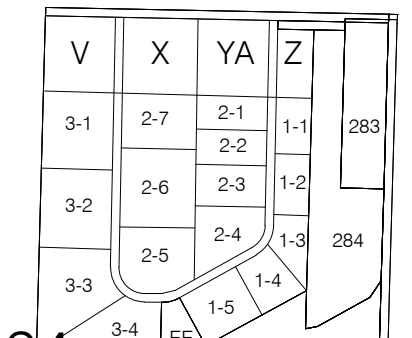

NE & NW 36-36-3-3

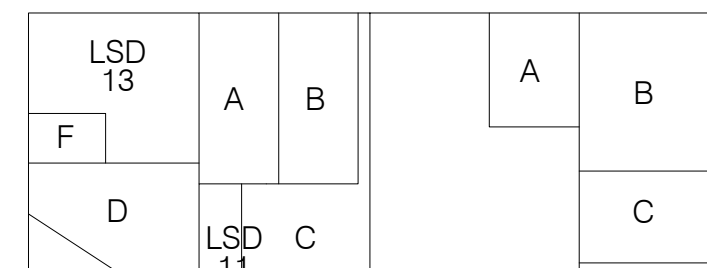

SE 32-36-2-3

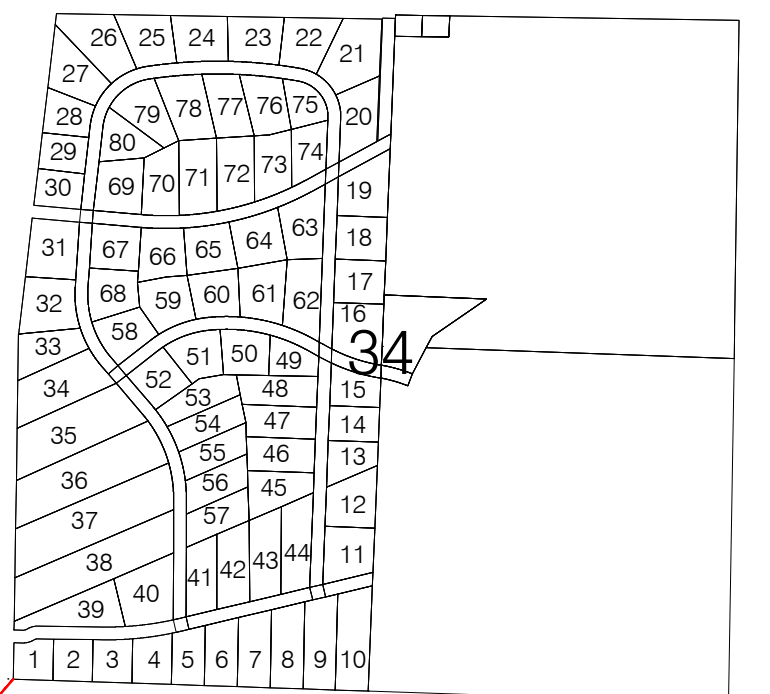
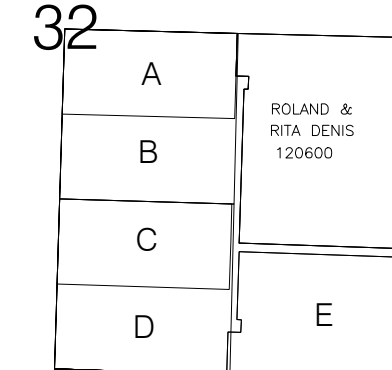

PATIENCE PLACE
NE 20-36-3-3

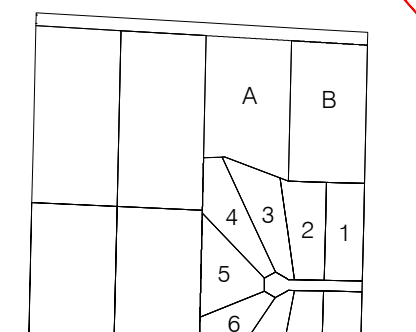

WILLOW PLACE
PT SW 18-36-3-3

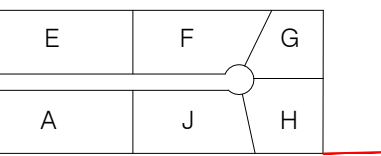

SW 18-36-3-3

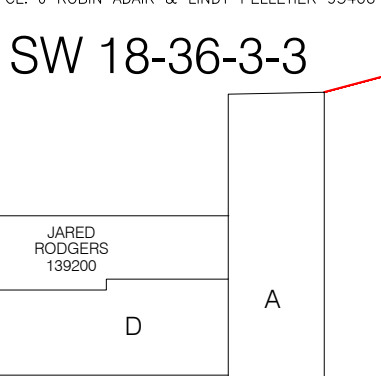

BLUEBIRD WAY
SW 20-35-3-3

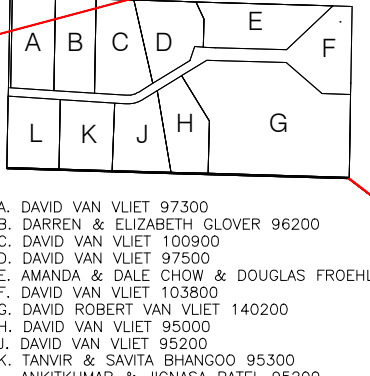

CHEVIOT ROAD
LSD 13-NW 20-35-3-3

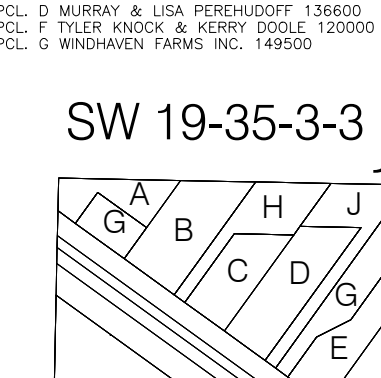

SW 19-35-3-3

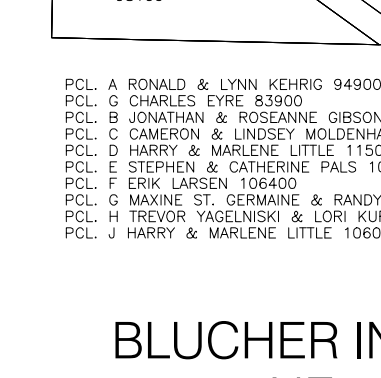

BLUCHER INDUSTRIAL PARK
NE 18-35-3-3

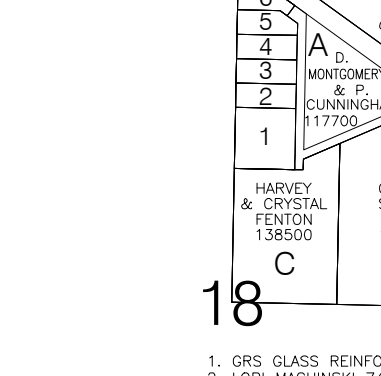

ASPEN GROVE & GREEN MEADOWS
SE 20-35-3-3



SW 16-35-3-3

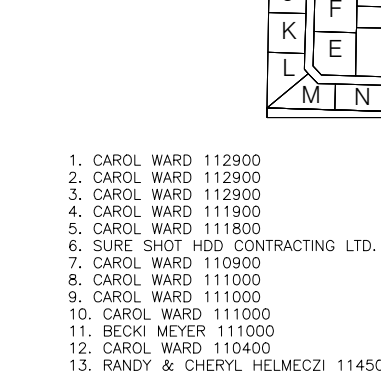

SASKATOON
TRANSPORTATION LINK
SE 32-35-3-3

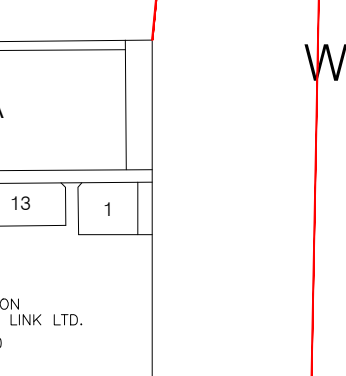

WIND RIVER ESTATES
SE 16-35-3-3

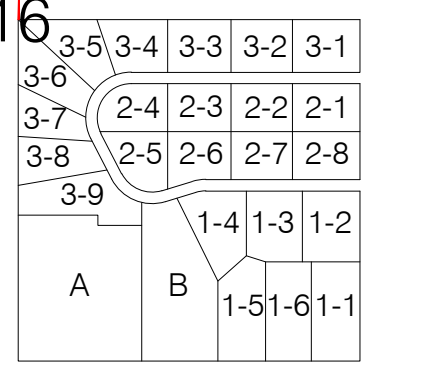

DEER RUN ESTATES
N 1/2 34-34-3-3

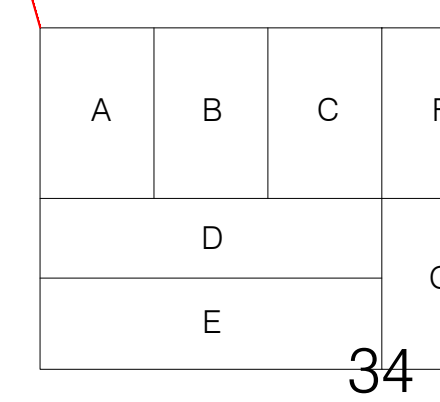

COUNTRY HILLS ESTATES
S 1/2 3-35-3-3

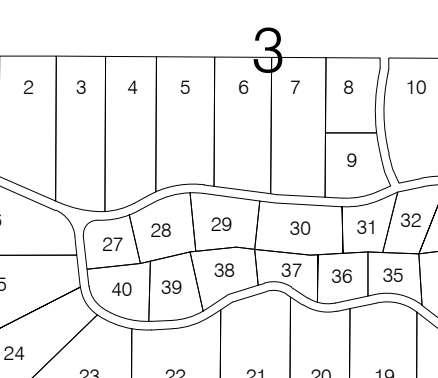

SW 10-35-3-3

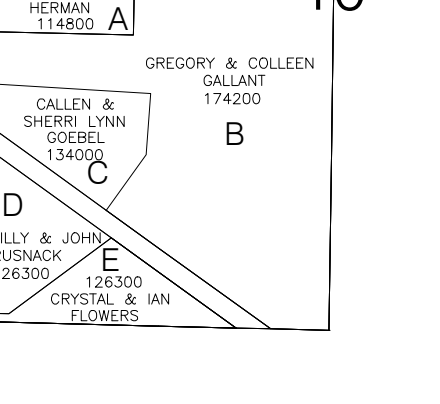

NW 3-35-3-3

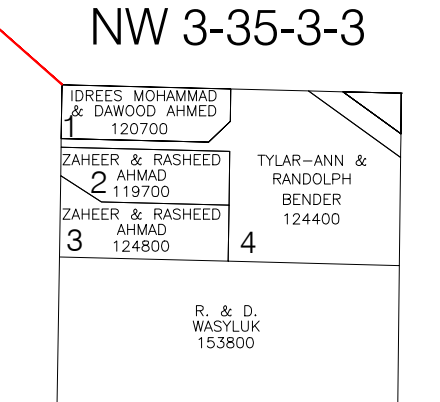

- 1. CAROL WARD 112900
- 2. CAROL WARD 112900
- 3. CAROL WARD 112900
- 4. CAROL WARD 112900
- 5. CAROL WARD 112900
- 6. CAROL WARD 112900
- 7. CAROL WARD 112900
- 8. CAROL WARD 112900
- 9. CAROL WARD 112900
- 10. CAROL WARD 112900
- 11. CAROL WARD 112900
- 12. CAROL WARD 112900
- 13. RANDY & CHERYL HELMEZCI 114500
- A. ARRON & COLIN GARDNER 116900
- B. BRAD & CATRINA MILLER 109200
- C. LEIGHTON & BONNIE JENSEN 109200
- D. RILEY & JORDI MCCALLUM 119000
- E. TROY & PAULA SIMONSON 110800
- F. FREDERICK & DENISE ANDERSON 110800
- G. MARK FERGUSON 110800
- H. JEFFREY & LESLIE OLSON 108400
- I. JOSHUA & CHELSEY POLCLASE 108300
- J. TOBIAS & IRINA STOLTE 108300
- K. THOMAS & MICHELLE GHANEY 108300
- L. VIC LAM 108300
- M. VIC LAM 108300
- N. VIC LAM 108300
- P. MICHAEL HAMILTON & SUSAN FINLEY 108300

